

WEST SUSSEX COUNTY COUNCIL
((CHICHESTER)(PARKING PLACES AND TRAFFIC REGULATION)
(CONSOLIDATION) ORDER 2010)
(STEPHENS CLOSE MINOR AMENDMENT)
ORDER 2021

CHICHESTER: LOCATION OF WAITING RESTRICTIONS

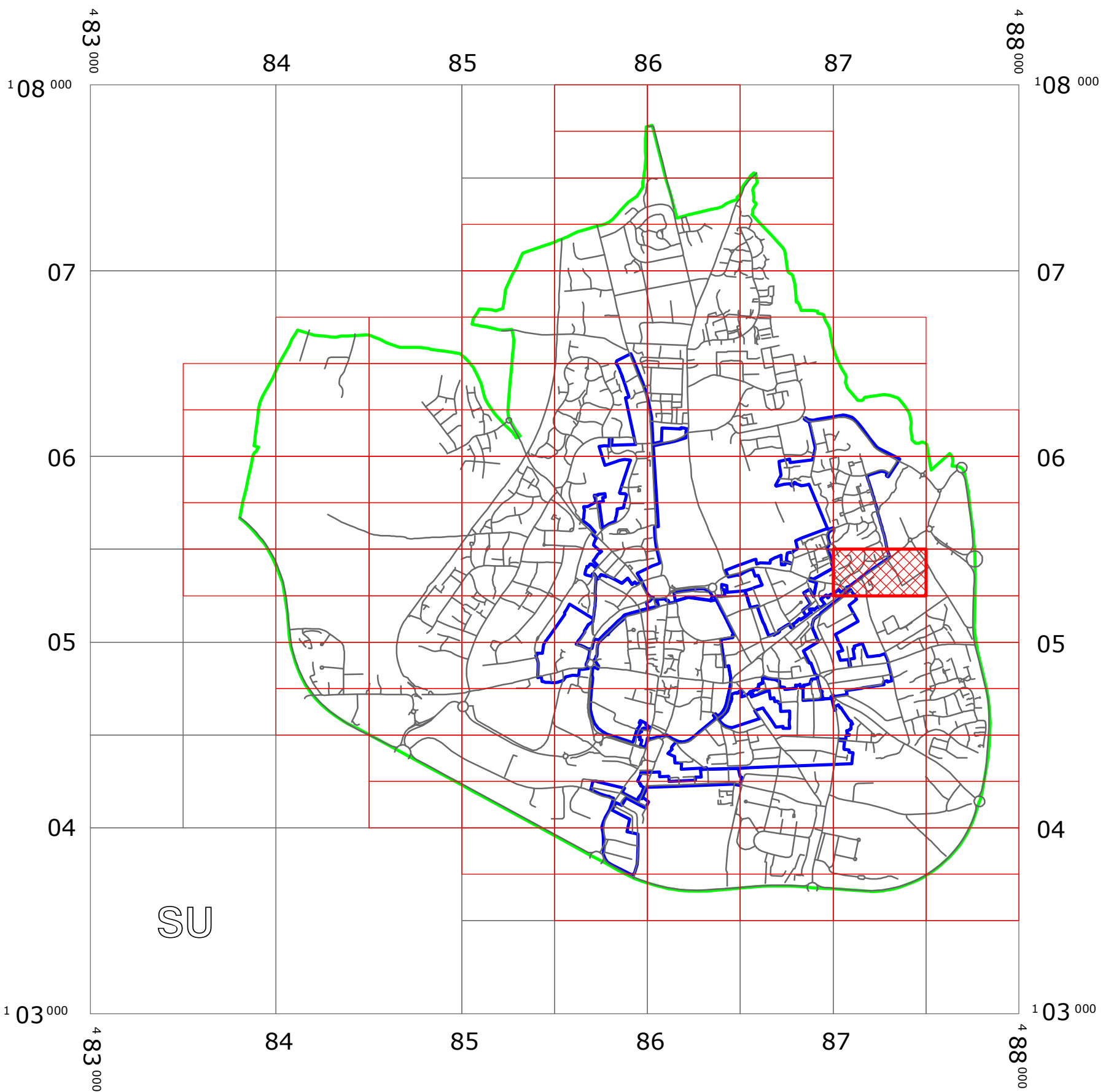

KEY:

OS.TILE GRID

PARKING TILE GRID

LOCATION OF WAITING RESTRICTIONS

PARISH BOUNDARY

ROAD NETWORK

CONTROLLED PARKING ZONE BOUNDARY



West Sussex County Council
Highways & Transport
The Grange
Tower Street
Chichester
West Sussex
PO19 1RH

WEST SUSSEX COUNTY COUNCIL
((CHICHESTER)(PARKING PLACES AND TRAFFIC REGULATION)
(CONSOLIDATION) ORDER 2010)
(STEPHENS CLOSE MINOR AMENDMENT)
ORDER 2021

LOCATION OF WAITING RESTRICTIONS



Key for Waiting Restrictions

All areas over which the provision of the orders apply are defined by the shaded areas as shown on the following plans plus a contiguous area not indicated on the plans of verge and/or footway between the carriageway edge and the highway boundary. The plans in this schedule are based upon grid references of the Ordnance Survey National Grid defined by the OSGB 36 triangulation.

Prohibition of waiting

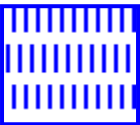
101		check	No waiting at any time
111		pat 046	No waiting 9.00am-5.00pm Mon-Sat

Residents Parking

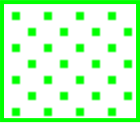
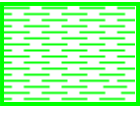
502		dot6	Residents' and Visitors' permit holders only 9.00am-5.00pm Mon-Sat
522		shd102	Permit holders only 9.00am-9.00pm any day

Shared Residents Parking & Free Limited Waiting

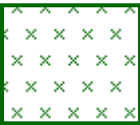
605		usgs712	Residents' and Visitors' permit holders and Limited waiting for 2hrs No return within 2hrs for non-permit holders 9.00am-5.00pm Mon-Sat
-----	---	---------	---

WEST SUSSEX COUNTY COUNCIL
((CHICHESTER) (PARKING PLACES AND TRAFFIC REGULATION)
(CONSOLIDATION) ORDER 2010)
(STEPHENS CLOSE MINOR AMENDMENT) ORDER 2021

West Sussex County Council in exercise of their powers under Sections 1 (1) 2 (1) and (2), 4 (2), 45, 46, 49 and 53 and Part IV of Schedule 9 of the Road Traffic Regulation Act 1984 "the Act" as amended and of all other enabling powers and after consultation with the chief officer of police in accordance with Part III of Schedule 9 to the Act hereby make the following Order:-

1. This Order shall come into operation on the 8th day of July 2021 and may be cited as "West Sussex County Council ((Chichester) (Parking Places and Traffic Regulation) (Consolidation) Order 2010) (Stephens Close Minor) Order 2021."
2. The "West Sussex County Council (Chichester) (Parking Places and Traffic Regulation) (Consolidation) Order 2010" is hereby amended by the deletion from it of the plan specified in the First Schedule to this Order and the substitution of the plan attached in the Second Schedule to this Order.

FIRST SCHEDULE
Plan to be deleted

SU8705SWN (Sheet Issue No. 4)

SECOND SCHEDULE
Plan to be substituted
(as attached)

SU8705SWN (Sheet Issue No. 5)

THE COMMON SEAL of WEST SUSSEX
COUNTY COUNCIL was hereto affixed

the 24th day of June 2021
in the presence of:

Inall Br

Authorised Signatory

)
)
)
)
) (L.S)
)
)
)
)



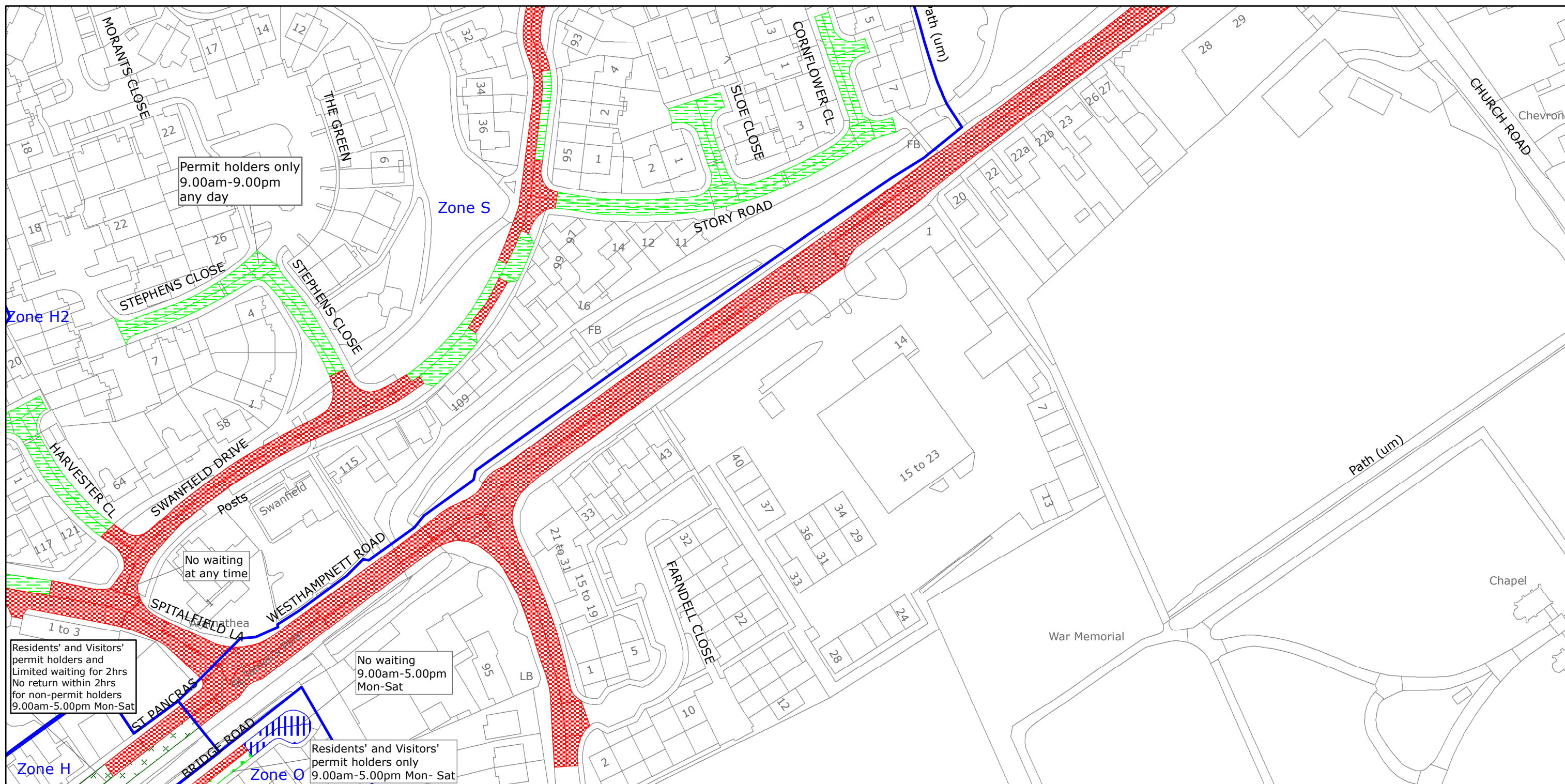

West Sussex County Council
Highways & Transport
The Grange
Tower Street
Chichester
West Sussex
PO19 1RH

CHICHESTER DISTRICT: CHICHESTER

WAITING RESTRICTIONS

Reproduced from or based upon 2021 Ordnance Survey mapping with permission of the Controller of HMSO (c) Crown Copyright reserved.
Unauthorised reproduction infringes Crown copyright and may lead to prosecution or civil proceedings West Sussex County Council Licence No. 100018485

TILE REF NO: SU8705SWN

SHEET ISSUE NO 5
SHEET ACTIVE FROM - 08.07.2021



SCALE:
1:1250
at A3 size